

LEGEND

CODE	SIZE	DESCRIPTION
D1	1.00 X 2.18	TEAM WOOD FRAMED FLUSH DOOR. U.P.
D2	0.91 X 2.18	COUNTRY WOOD FRAMED FLUSH DOOR.
D3	0.78 X 2.18	COUNTRY WOOD FRAMED FLUSH DOOR.
FD	2.44 X 2.18	COUNTRY WOOD FRAMED FRENCH DOOR (PAINTED)
W3	1.775 X 1.37	ALUMINIUM GLAZED WINDOW.
W4	1.775 X 0.875	DO
W9	0.975 X 1.37	DO
W16A	0.30 X 2.18	TEAM WOOD FRAMED GLAZED WINDOW.
V1	0.91 X 0.86	ALUMINIUM GLAZED VENTILATOR.
V2	0.81 X 0.94	ALUMINIUM GLAZED VENTILATOR.
W17A	0.305 X 1.37	ALUMINIUM GLAZED WINDOW.

SPECIFICATION

SL.NO	DESCRIPTION
1.	P.C.C. 1:4:8 IN FOUNDATION
2.	RIVER SAND FILLING IN FOUNDATION
3.	BRICK WORK IN C.M. 1:6
4.	R.C.C. WORK FOR SLABS, LINTELS & BEAMS Etc.
5.	PLASTERING IN C.M. 1:5 EXTERNAL & 1:4 INTERNAL
6.	MOSAIC TILED FLOORING.
7.	WEATHERING COURSE OF BRICK JELLY LIME CONC.

AREA STATEMENT

PLOT AREA	485.60 M ²
BUILT UP AREA	698.326 M ²

COLOUR INDEX

proposed construction	○
boundary of site	⊗
road	●

1181 125B	24-11-92	1:100	-0-	S.M.	
DRG No:	DATE	SCALE	REV	DRAWN	CHECKED

PROPOSED CONSTRUCTION OF FLATS AT DOOR No: 9, SIVAGANGA ROAD, NUNGAMBAKKAM, MADRAS - 600 034. PLOT NO:- 30, R.S.No: 532/17 & 483/4 BLOCK No: 29, TALUK: EGMORE-NUNGAMBAKKAM, CORP.DIV.No: OLD 81 (NEW) 78. ZONE NO :- V.

OWNER'S SIGNATURE

P. K. SUBRAMANIAN
 Licensed Surveyor

LICENSED SURVEYOR L.S.NO:- 475/92-93.

B/15374/141/93
 Planning Permit No.
APPROVED
 SUBJECT TO THE CONDITIONS IN THIS OFFICE LETTER.
 No. B/242/93 Date: 04/02/93
 FOR MEMBER SECRETARY
 MADRAS METROPOLITAN DEVELOPMENT AUTHORITY
 MADRAS - 600 008.

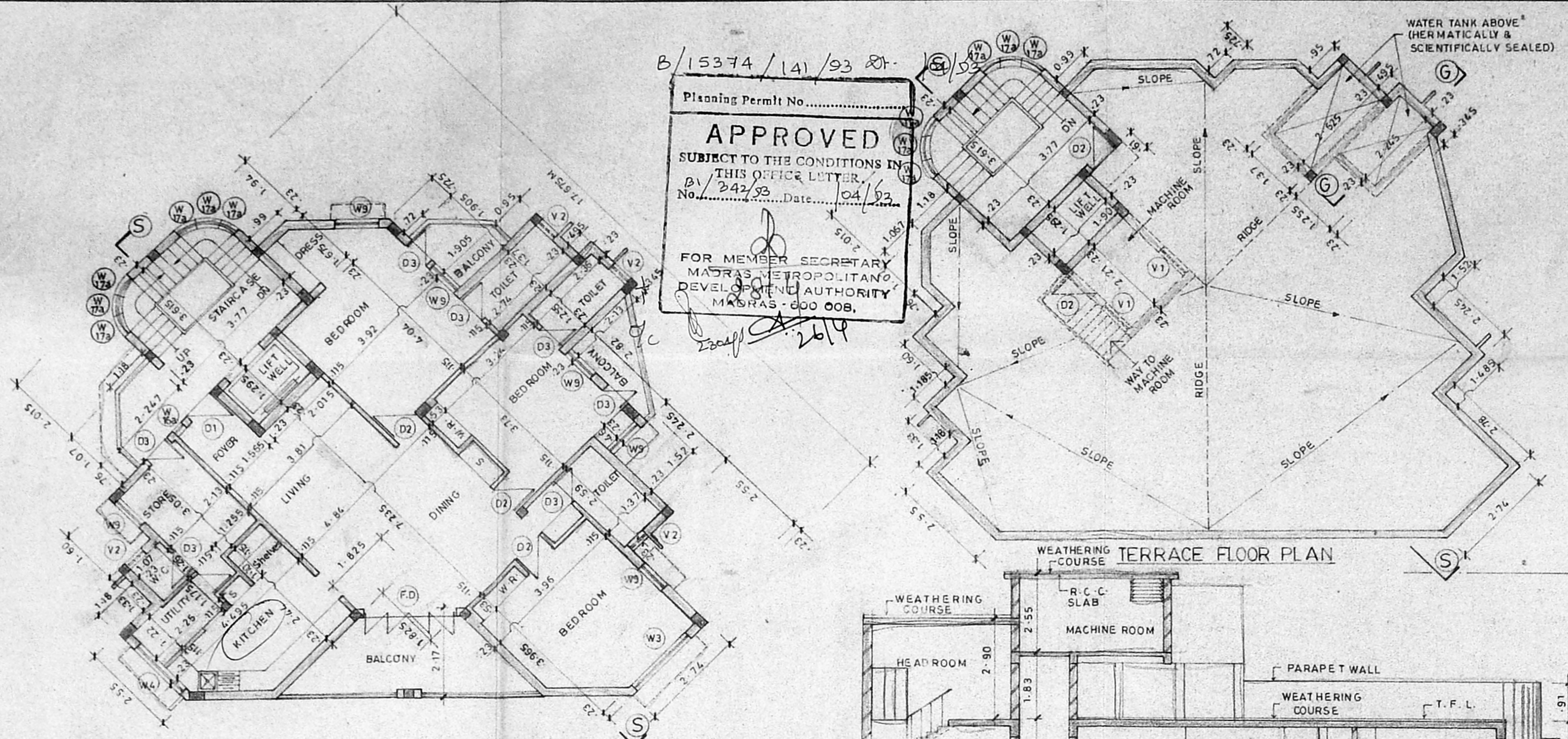

FIRST, SECOND & THIRD FLOOR PLAN

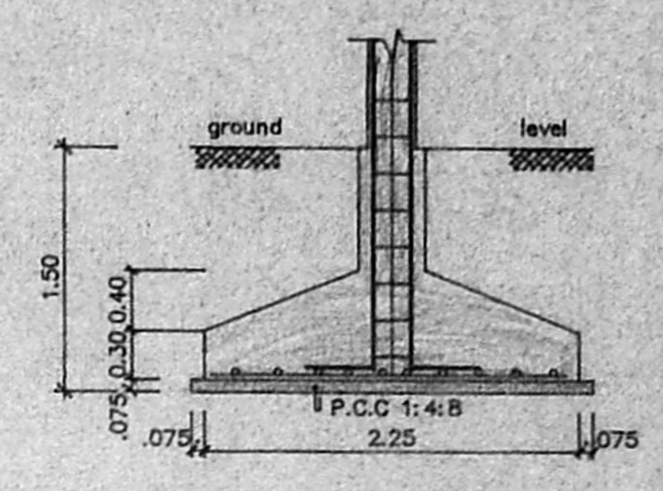

SECTION - XX

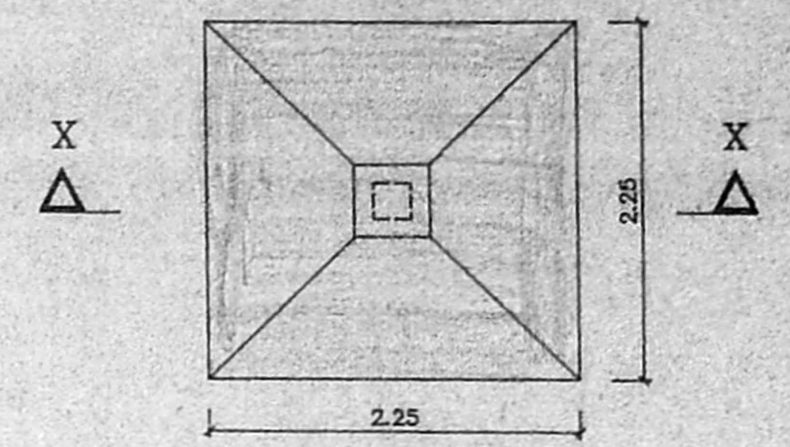

PLAN OF FOUNDATION
SCALE 1:50

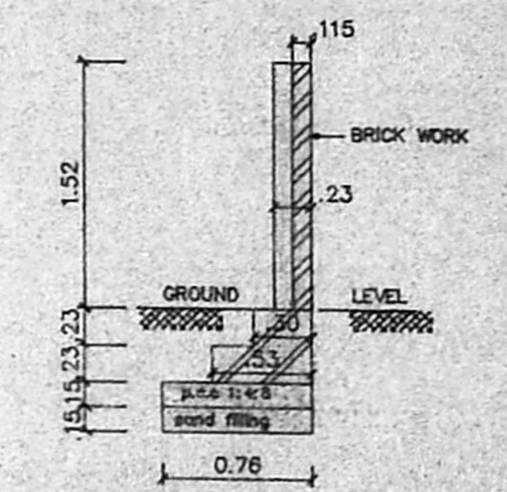

SECTION OF COMPOUND WALL
SCALE 1:50

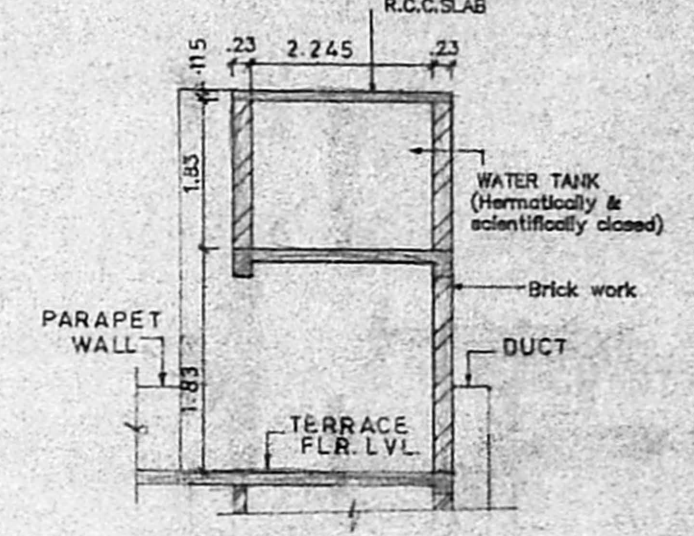

SECTION - GG
SECTION OF WATER TANK
SCALE 1:100

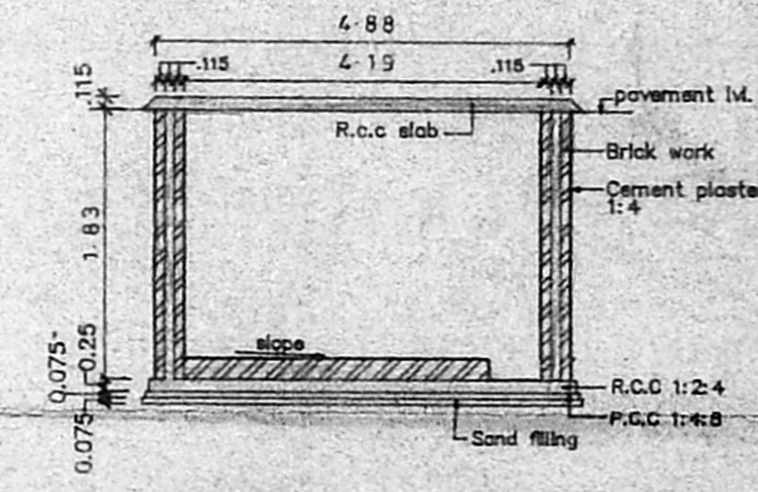

SECTION - MM
SECTION OF SUMP
SCALE 1:100

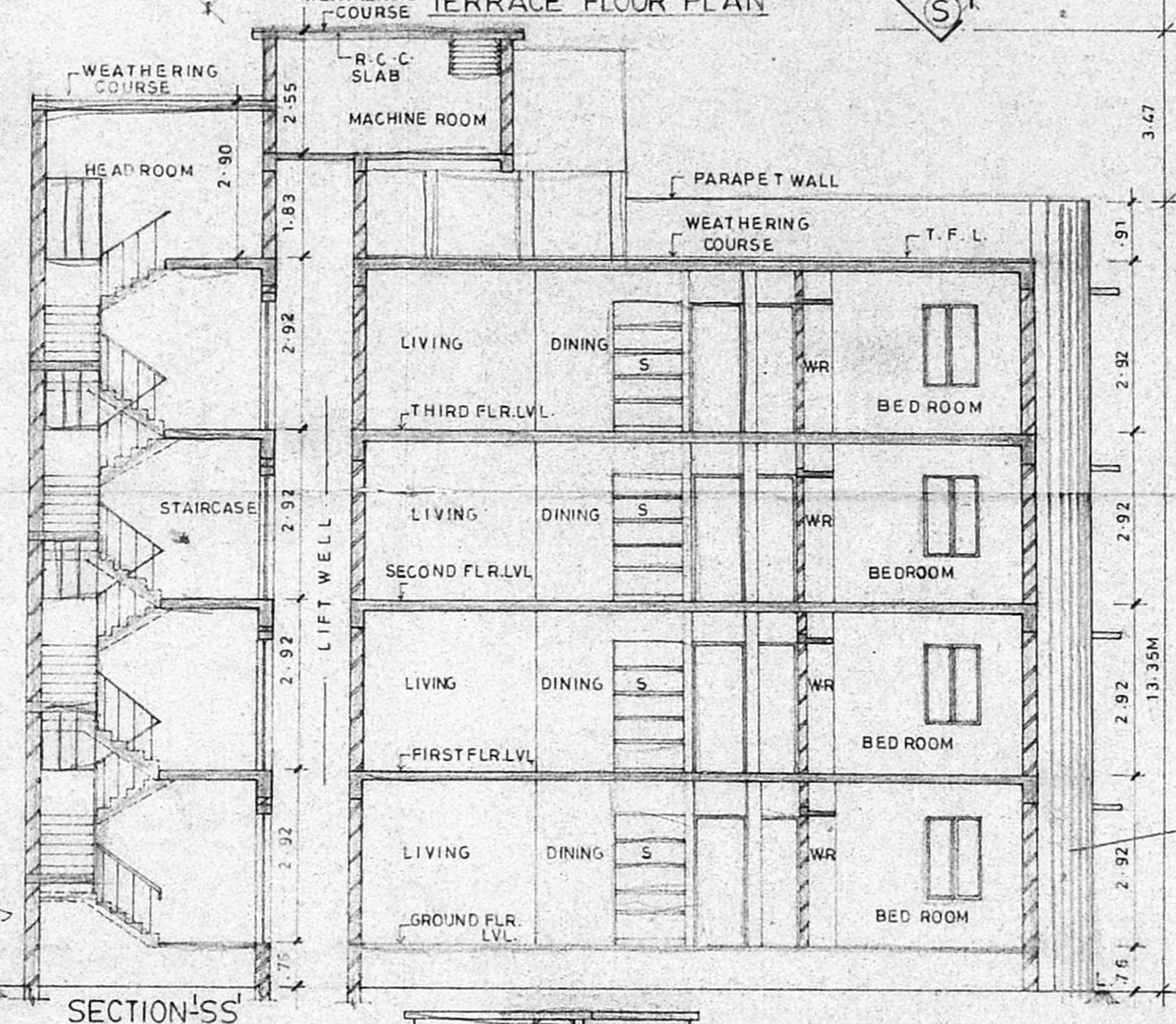

SECTION-SS

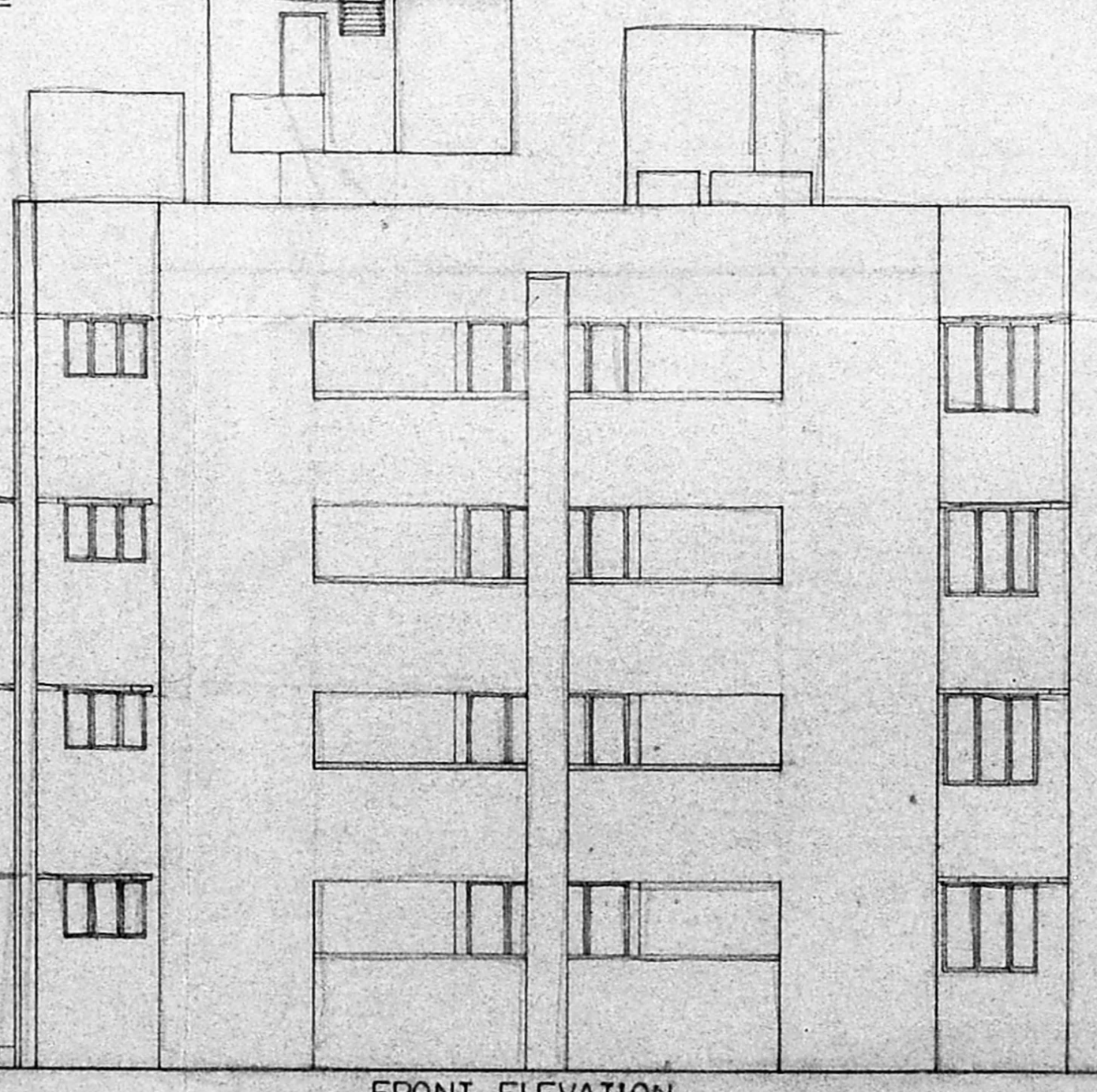

FRONT ELEVATION

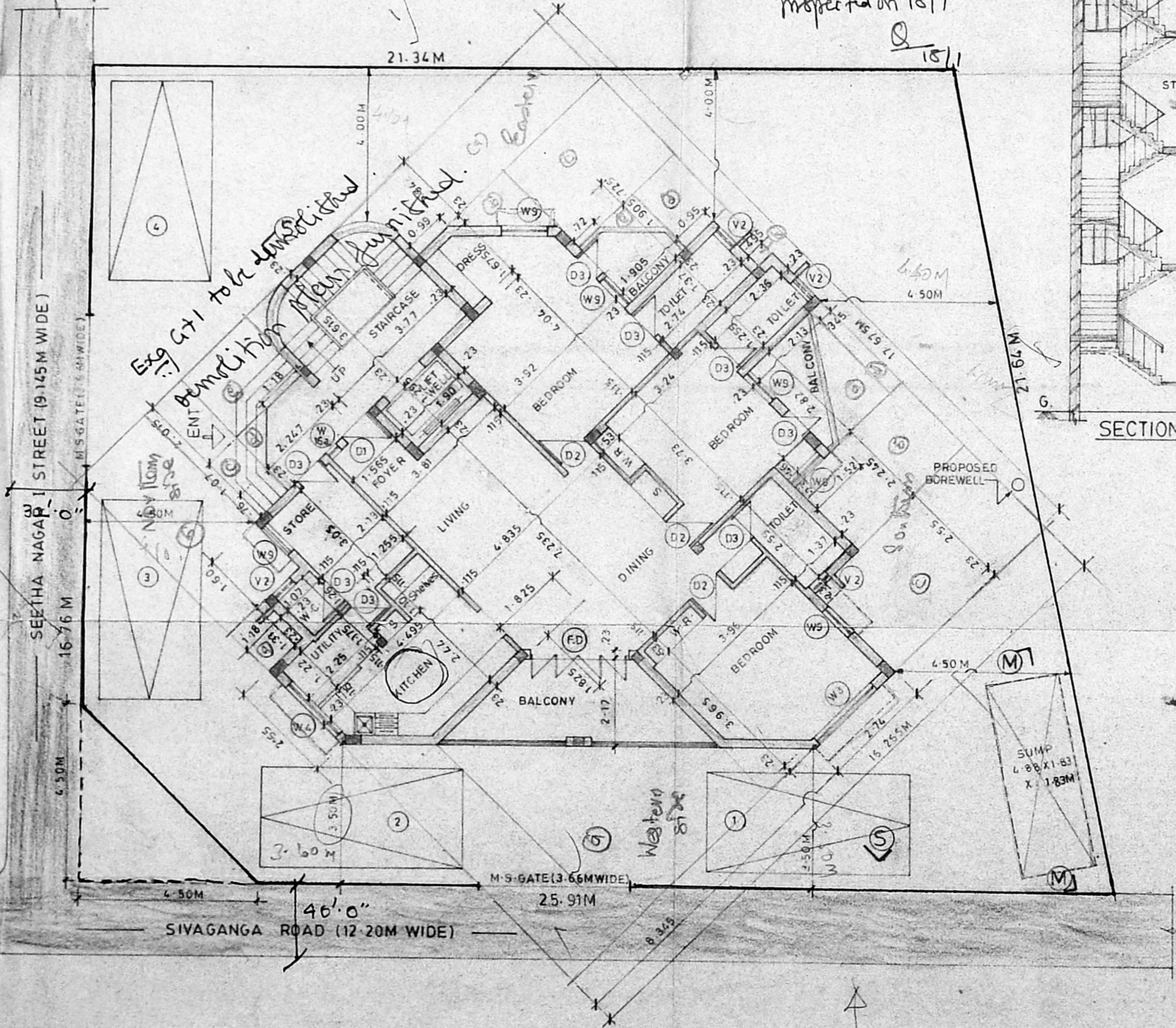

SITE CUM GROUND FLOOR PLAN

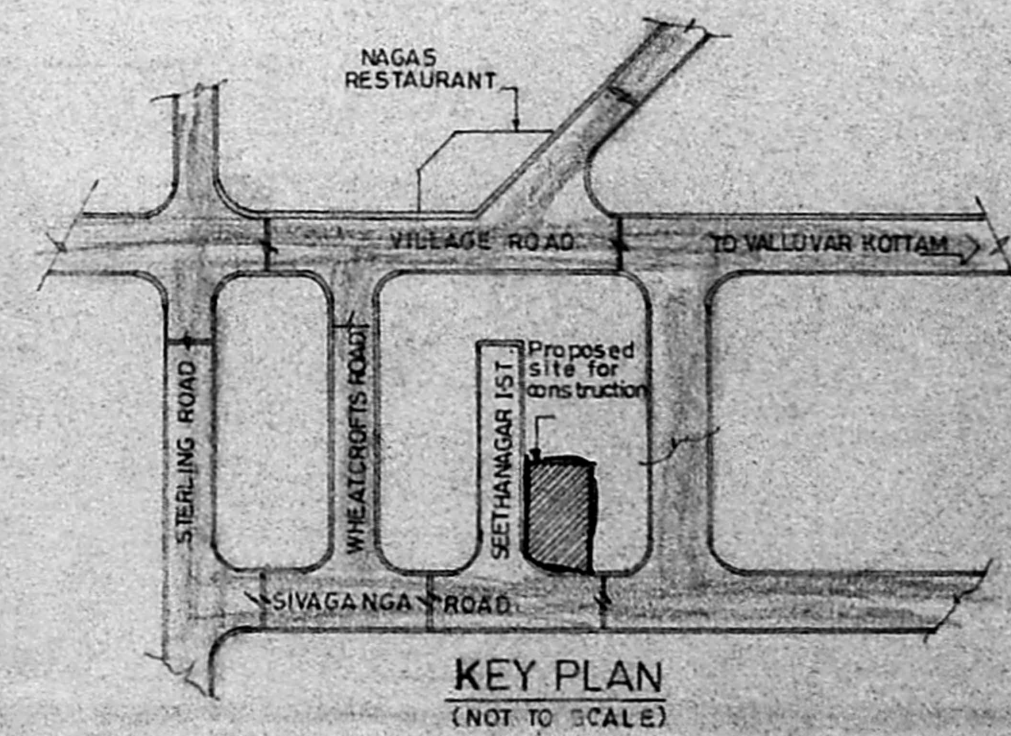

KEY PLAN
(NOT TO SCALE)

Inspected on 18/1/93

Need correction/Revision

